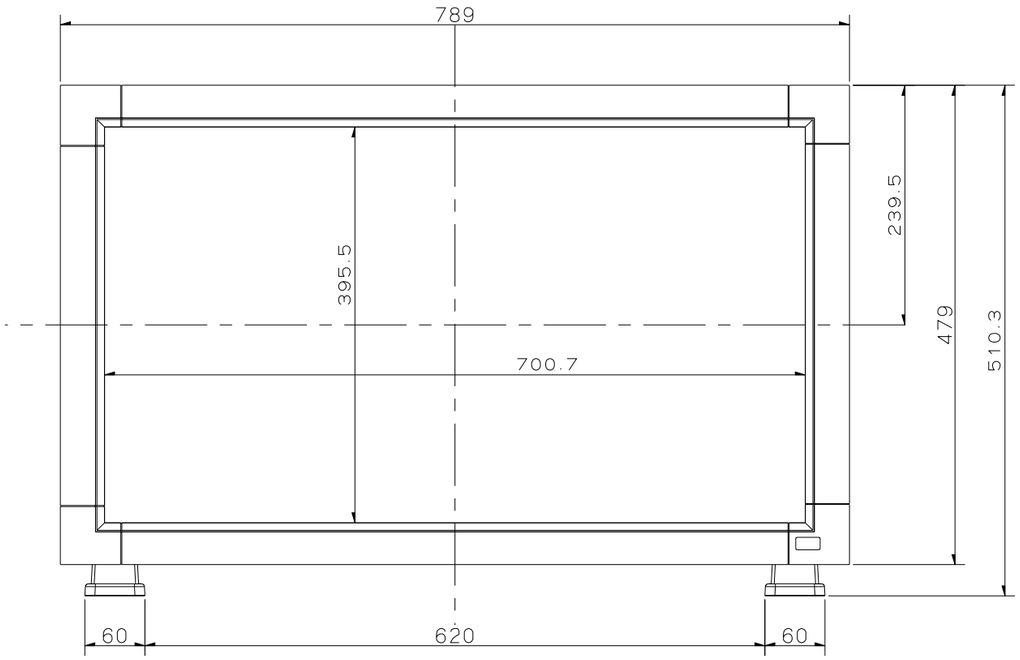
789
395.5
239.5
479
510.3
700.7
60
620
60

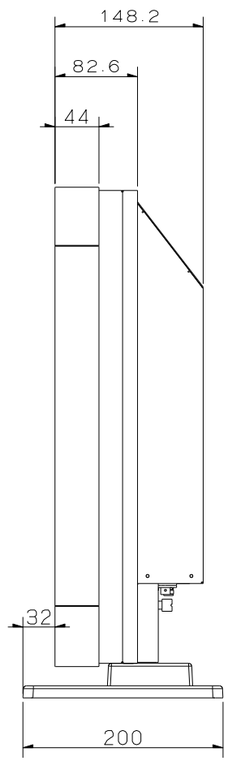
148.2
82.6
44
32
200

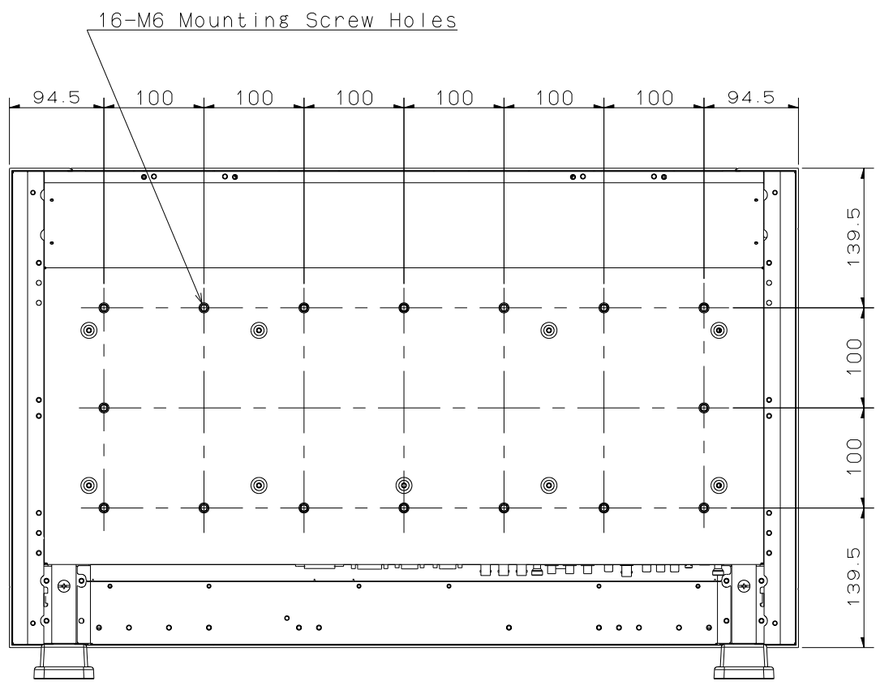
16-M6 Mounting Screw Holes
94.5
100
100
100
100
100
100
94.5
139.5
100
100
139.5